N.E. 1/4

SECTION 34, T.7N.,R.2W., S.L.B.&M.

IN WEBER COUNTY AND PLAIN CITY

SCALE 1" = 200'

PREFIX: 19-036

ALSO SEE P.36-2

TAXING UNIT: 19,21

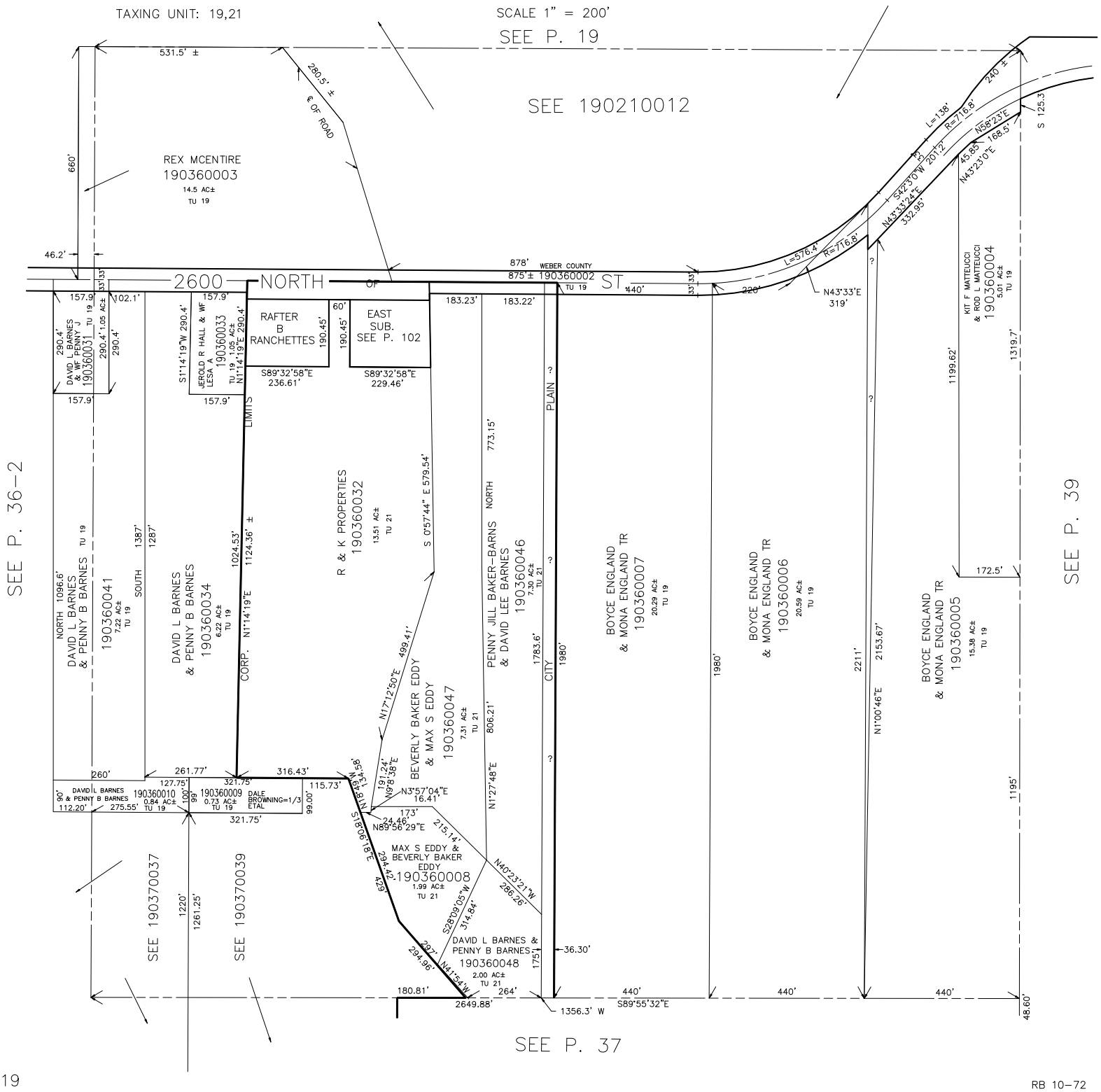

RB 10-72